

Antonio Vaz

Canção de Natal

Texto do Folclore Brasileiro

Instrumentação:

Flautas 1-2

Oboé 1-2

Coro

Violino 1-2

Viola

Violoncelo

Contrabaixo

Redução Coro e piano

Grade

Canção de natal

Texto do Folclore Brasileiro

Antonio Vaz (1935-2005)

Moderato, mas alegre

poco rit. a tempo

Fl. 1
Fl. 2
Ob. 1
Ob. 2

8

S.
C.
T.
B.

mf

Va - mos ao cam - po, pas - to - ri - nha be - la, co - lher as flo - res

poco rit. a tempo

VI. 1
VI. 2
Vla.
Vc.
Cb.

15

Fl. 1

Fl. 2

Ob. 1

Ob. 2

15

S.

C.

T.

B.

mf

To - dos can - tan - do nes - te lin - do di - a, lou - var Je -

mf

To - dos can - tan - do e nes - te di - a, va - mos lou -

de nos - sa ca - pe - la. To - dos can - tan - do nes - te lin - do di - a, va - mos lou -

mf

To - dos nós can - tan - do nes - te lin - do di - a, e va - mos lou -

15

Vl. 1

Vl. 2

Vla.

Vc.

Cb.

36

Fl. 1 *mf* *mp*

Fl. 2 *mf* *mp*

Ob. 1 *mf* *mp*

Ob. 2 *mf* *mp*

S. *mf* *mp*
tal. Paz e a - le - gri - a, é noi - te de na - tal.

C. *mf* *mp*
rão to - tal de paz e a - le - gri - a, na - tal.

T. *mf* *mp*
rão to - tal, paz, na - tal.

B. *mf* *mp*
tal, paz é noi - te de na - tal, na - tal.

36

Vl. 1 *mf* *mp* *mf*

Vl. 2 *mf* *mp* *mf*

Vla. *mf* *mp* *mf*

Vc. *mf* *mp* *mf*

Cb. *mf* *mp* *mf*

43

Fl. 1

Fl. 2

Ob. 1

Ob. 2

43

S.

C.

T.

B.

Va - mos ao

Va - mos ao

Va - mos to - dos ao

To - dos nós ao

43

Vl. 1

Vl. 2

Vla.

Vc.

Cb.

50

Fl. 1

Fl. 2

Ob. 1

Ob. 2

50

S.

cam - po, pas - to - ri - nha be - la, co - lher as flo - res de nos - sa ca - pe - la.

C.

cam-po, ó pas-to-ri-nha be-la, va-mos co-lher de nos-sa ca-pe-la.

T.

cam - po, pas - to - ri - nha be - la, co - lher as flo - res de nos - sa ca - pe - la.

B.

cam - po, pas - to - ri - nha be - la, co - lher mui - tas flo - res de nos - sa ca - pe - la.

50

Vl. 1

Vl. 2

Vla.

Vc.

Cb.

57

Fl. 1

Fl. 2

Ob. 1

Ob. 2

57

S.

C.

T.

B.

To - dos can - tan - do nes-te lin-do di - a, lou - var Je - sus, Jo - sé e Ma - ri - a.

To - dos can - tan-do e nes - te di - a, va - mos lou - var Je - sus e Ma - ri - a.

To - dos can - tan - do nes-te lin-do di - a, va - mos lou - var Je - sus e Ma - ri - a.

To - dos nós can - tan - do nes-te lin-do di - a, a - le - gres lou - van-do Je - sus e Ma ri a.

57

Vl. 1

Vl. 2

Vla.

Vc.

Cb.

Repetir até a entrada de todas as vozes (fermata somente no final)

65

Fl. 1

Fl. 2

Ob. 1

Ob. 2

65

S.
Blem blom — blem blem blom — blem blom blem blem blem blem blom.

C.
Blem blem blem blom blom blem blem blem blem blem blem blom.

T.
Blem blom blem blem blem blem blem blem blom blem blem — blem blem blom.

B.
Blem blem blem blem blom blem blem blem blem blom blem blem blem blom.

Repetir até a entrada de todas as vozes (fermata somente no final)

65

Vl. 1

Vl. 2

Vla.

Vc.

Cb.

f

69

VI. 1 *mf*

VI. 2 *mf*

Vla. *mf*

Vc. *mf*

Cb. *mf*

75

VI. 1 *mp*

VI. 2 *mp*

Vla. *mp*

Vc. *mp*

Cb. *mp*

81

Fl. 1

Fl. 2

Ob. 1

Ob. 2

S.

C.

T.

B.

81

VI. 1

VI. 2

Vla.

Vc.

Cb.

f

f

f

f

f

f

f

f

Bri - lha a es - tre - la gui - a

A es - tre - la gui - a,

Bri - lha a es - tre - la

Bri - lha

f

f

f

f

f

f

f

Flauta 1

Canção de natal

Texto do Folclore Brasileiro

Antonio Vaz (1935-2005)

Moderato, mas alegre

4

mf

poco rit.

9

a tempo

8

25

8

f

mf

mp

41

8

49

mf

57

Repetir até a entrada de todas as vozes (fermata somente no final)

65 **3**

69 **15** *f*

87 *rit.* *ff*

Canção de natal

Texto do Folclore Brasileiro

Antonio Vaz (1935-2005)

Moderato, mas alegre poco rit.

4 *mf*

9 *a tempo* 7

23 8 *f*

37 *mf* *mp* 8 *mf*

51

58

Repetir até a entrada de todas as vozes (fermata somente no final)

65

3

69

15

f

88

rit.

ff

Oboé 1

Canção de natal

Texto do Folclore Brasileiro

Antonio Vaz (1935-2005)

Moderato, mas alegre

mf

poco rit. *a tempo*

f

f *mf*

mp

Canção de natal

Texto do Folclore Brasileiro

Antonio Vaz (1935-2005)

Moderato, mas alegre

4

mf

poco rit. a tempo

10

15

f

29

f

37

mf

mp

8

8

57

65

Repetir até a entrada de todas as vozes (fermata somente no final)

3

69

17

f

rit.

ff

Coro

Canção de natal

Texto do Folclore Brasileiro

Antonio Vaz (1935-2005)

Moderato, mas alegre 8 a tempo

Soprano

Contralto

Tenor

Baixo

13

S.

C.

T.

B.

18

S. tan - do nes - te lin - do di - a, lou - var Je - sus, Jo -

C. tan - do e nes - te di - a, va - mos lou - var Je -

T. tan - do nes - te lin - do di - a, va - mos lou - var Je -

B. tan - do nes - te lin - do di - a, e va - mos lou - var a Je -

23

S. sé e Ma - ri - a. Bri - lha a es - tre - la gui - a num cla - rão to -

C. sus e Ma - ri - a. Bri - lha a es - tre - la gui - a num cla -

T. sus e Ma - ri - a. Bri - lha a es - tre - la gui - a, cla -

B. sus e Ma - ri - a. Um cla - rão to -

28

S. tal. Paz e a - le - gri - a, é noi - te de na - tal.

C. rão to - tal de paz e a - le - gri - a, é noi - te de na -

T. rão to - tal, paz, na - tal.

B. tal, paz é noi - te de na - tal, na - tal.

33

S. *f* Bri-lha_a_es-tre - la gui - a num cla - rão to - tal. *mf* Paz e a - le -

C. *f* tal. A_es - tre - la gui - a num cla - rão to - tal de paz e a - le - *mf*

T. *f* Bri - lha a es - tre - la gui - a cla - rão to - tal, *mf*

B. *f* Um cla - rão to - tal, paz é *mf*

38

S. *mp* gri - a, é noi - te de na - tal. 7

C. *mp* gri - a, na - tal. 7

T. *mf* paz, na - tal. *mp* Va - mos 7

B. *mp* noi - te de na - tal, na - tal. 7

49

S. *mf* Va - mos ao cam - po, pas - to - ri - nha be - la, co - lher as

C. *mf* Va - mos ao cam - po, ó pas - to - ri - nha be - la, va - mos co -

T. *mf* to - dos ao cam - po, pas - to - ri - nha be - la, co - lher as

B. *mf* To - dos nós ao cam - po, pas - to - ri - nha be - la, co - lher mui - tas

54

S. flo - res de nos - sa ca - pe - la. To - dos can - tan - do

C. lher de nos - sa ca - pe - la. To - dos can - tan - do e

T. flo - res de nos - sa ca - pe - la. To - dos can - tan - do

B. flo - res de nos - sa ca - pe - la. To - dos nós can - tan - do

59

S. nes - te lin - do di - a, lou - var Je - sus, Jo - sé e Ma - ri - a.

C. nes - te di - a, va - mos lou - var Je - sus e Ma - ri - a.

T. nes - te lin - do di - a, va - mos lou - var Je - sus e Ma - ri - a.

B. nes - te lin - do di - a, a - le - gres lou - van - do Je - sus e Ma ri a.

Repetir até a entrada de todas as vozes (fermata somente no final)

65

S. *f* Blem blom — blem blem blom — blem blom blemblemblem blom.

C. *f* Blem blem blem blom blom blemblemblemblem blem blom.

T. *f* Blem blom blemblemblemblemblem blom blem blem blem blem blom.

B. *f* Blemblemblemblem blom blemblemblemblem blem blem blem blom.

69

16 *f*

S. Bri-lha_a_es-tre - la gui - a num cla - rão to - tal. _____

C. **16** *f*

A_es - tre - la gui - a, cla - rão to - tal.

T. **16** *f*

Bri-lha_a_es-tre - la gui - a, num cla - rão de

B. **16** *f*

Bri - lha num cla - rão to - tal.

rit.

89

S. Paz e a - le - gri - a, é noi - te de na - tal! *ff*

C. Paz e a - le - gri - a, é noi - te de na - tal! *ff*

T. paz e a - le - gri - a, é noi - te, noi - te de na - tal! *ff*

B. Paz e a - le - gri - a, é noi - te de na - tal! *ff*

Violino 1

Canção de natal

Texto do Folclore Brasileiro

Antonio Vaz (1935-2005)

Moderato, mas alegre

mf

7 *poco rit.* *a tempo*

13

19

25 *f*

31 *f*

37 *mf* *mp* *mf*

43

49

mf

57

Repetir até a entrada de todas as vozes (fermata somente no final)

65

3

69

mf

76

mp

82

f

88

rit.

ff

Violino 2

Canção de natal

Texto do Folclore Brasileiro

Antonio Vaz (1935-2005)

Moderato, mas alegre

7 *poco rit.* *a tempo*

13

19

25 *f*

31 *f*

37 *mf* *mp* *mf*

43

49

mf

57

Repetir até a entrada de todas as vozes (fermata somente no final)

65

3

69

mf

76

mp

82

f

88

rit.

ff

Viola

Canção de natal

Texto do Folclore Brasileiro

Antonio Vaz (1935-2005)

Moderato, mas alegre

43

49

57

Repetir até a entrada de todas as vozes (fermata somente no final)

65

69

76

82

88

Canção de natal

Texto do Folclore Brasileiro

Antonio Vaz (1935-2005)

Moderato, mas alegre

mf

7 *poco rit.* *a tempo*

13

19

25 *f*

31 *f*

37 *mf* *mp* *mf*

43

43

49

mf

57

65

Repetir até a entrada de todas as vozes (fermata somente no final)

f

69

mf

77

mp

83

f

87

rit.

ff

Canção de natal

Texto do Folclore Brasileiro

Antonio Vaz (1935-2005)

Moderato, mas alegre

mf

7 *poco rit.* *a tempo*

13

19

25 *f*

31 *f*

37 *mf* *mp* *mf*

43

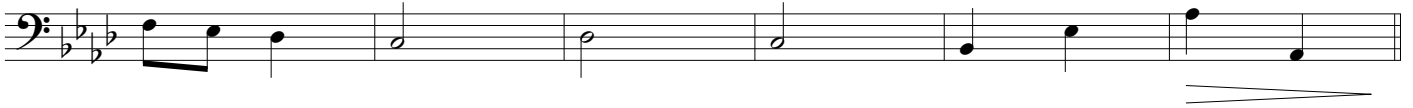

49

57

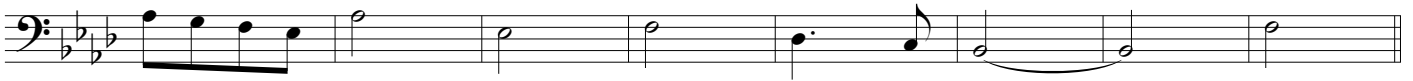

65

Repetir até a entrada de todas as vozes (fermata somente no final)

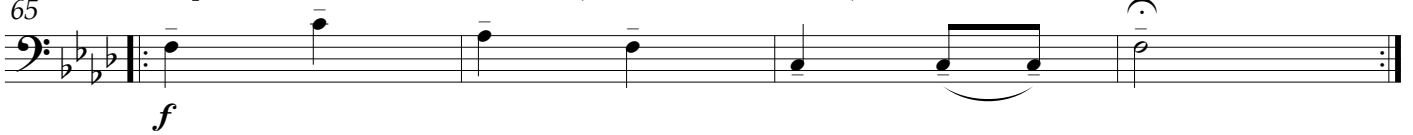

69

76

82

86

Coro e piano

Canção de natal

Texto do Folclore Brasileiro

Antonio Vaz (1935-2005)

Redução para Piano: Carlos Barcelos

Moderato, mas alegre

Piano

mf

7 poco rit. a tempo

S. _____

C. _____

T. *mf*
Va - mos ao cam - po, pas - to - ri - nha be - la, co -

B. _____

7 poco rit. a tempo

Pno.

13

S. *mf* To - dos can - tan - do

C. *mf* To - dos can - tan - do e

T. 8 lher as flo - res de nos - sa ca - pe - la. To - dos can - tan - do

B. *mf* To - dos nós can - tan - do

Pno.

19

S. nes - te lin - do di - a, lou - var Je - sus, Jo - sé e Ma - ri - a.

C. nes - te di - a, va - mos lou - var Je - sus e Ma - ri - a.

T. 8 nes - te lin - do di - a, va - mos lou - var Je - sus e Ma - ri - a.

B. nes - te lin - do di - a, e va - mos lou - var a Je - sus e Ma - ri - a.

Pno.

25

S. *f* Bri-lha_a_es-tre - la gui - a num cla - rão to - tal. *mf* Paz e a - le - gri - a, é

C. *f* Bri-lha_a_es-tre - la gui - a num cla - rão to - tal de paz e_a - le - gri - a, *mf*

T. *f* Bri - lha a es-tre - la gui - a, cla - rão to - tal, *mf* paz,

B. *f* Um cla - rão to - tal, *mf* paz é noi - te de na -

Pno. *f*

31

S. *f* noi - te de na - tal. Bri-lha_a_es-tre - la gui - a num cla - rão to - tal.

C. *f* é noi - te de na - tal. A_es - tre - la gui - a num cla - rão to - tal de

T. *f* na - tal. Bri - lha a es-tre - la gui - a cla - rão to -

B. *f* tal, na - tal. Um cla - rão to - tal,

Pno. *f*

37 *mf* *mp*

S. Paz e a - le - gri - a, é noi - te de na tal.

C. paz e a - le - gri - a, na - tal.

T. *mf* *mp*
tal, paz, na - tal.

B. *mf* *mp*
paz é noi - te de na - tal, na - tal.

Pno. *mf* *mp* *mf*

43

S.

C.

T. *mf* *mp*
Va - mos

B.

Pno. *mf* *mp*

49 *mf*

S. Va - mos ao cam - po, pas - to - ri - nha be - la, co - lher as flo - res

C. *mf*
Va - mos ao cam-po, ó pas - to - ri - nha be - la, va - mos co - lher de

T. *mf*
to - dos ao cam - po, pas - to - ri - nha be - la, co - lher as flo - res de

B. *mf*
To - dos nós ao cam - po, pas - to - ri - nha be - la, co - lher mui - tas flo - res de

Pno. *mf*

55

S. de nos - sa ca - pe - la. To - dos can - tan - do nes - te lin - do di - a, lou -

C. nos - sa ca - pe - la. To - dos can - tan - do e nes - te di - a,

T. nos - sa ca - pe - la. To - dos can - tan - do nes - te lin - do di - a,

B. nos - sa ca - pe - la. To - dos nós can - tan - do nes - te lin - do di - a, a -

Pno. 55

61

S. var Je - sus, Jo - sé e Ma ri - a.

C. va - mos lou - var Je - sus e Ma - ri - a.

T. va - mos lou - var Je - sus e Ma - ri - a.

B. le - gres lou - van - do Je - sus e Ma ri a.

61

Pno.

Repetir até a entrada de todas as vozes (fermata somente no final)

65

S. *f* Blem blom — blem blem blom — blem blom blemblemblem blom.

C. *f* Blem blem blem blom blom blemblemblemblem blem blom.

T. *f* Blem blom blemblemblemblemblem blom blem blem blem blem blom.

B. *f* Blemblemblem blem blom blemblemblem blom blemblem blem blom.

Repetir até a entrada de todas as vozes (fermata somente no final)

65

Pno. *f*

69

Pno.

mf

75

Pno.

mp

81

S.

Bri - lha_a_es - tre - la gui - a

C.

A_es - tre - la gui - a,

T.

Bri - lha_a_es - tre - la

B.

Bri - lha

81

Pno.

f

87

S. *rit.* *ff*
 num cla - rão to - tal. Paz e a - le - gri - a, é noi - te de na - tal!

C. *ff*
 cla - rão to - tal. Paz e a - le - gri - a, é noi - te de na - tal!

T. *ff*
 gui - a, num cla - rão de paz e a - le - gri - a, é noi - te, noi - te de na tal!

B. *ff*
 num cla - rão to - tal. Paz e a - le - gri - a, é noi - te de na - tal!

87 *rit.* *ff*
 Pno.